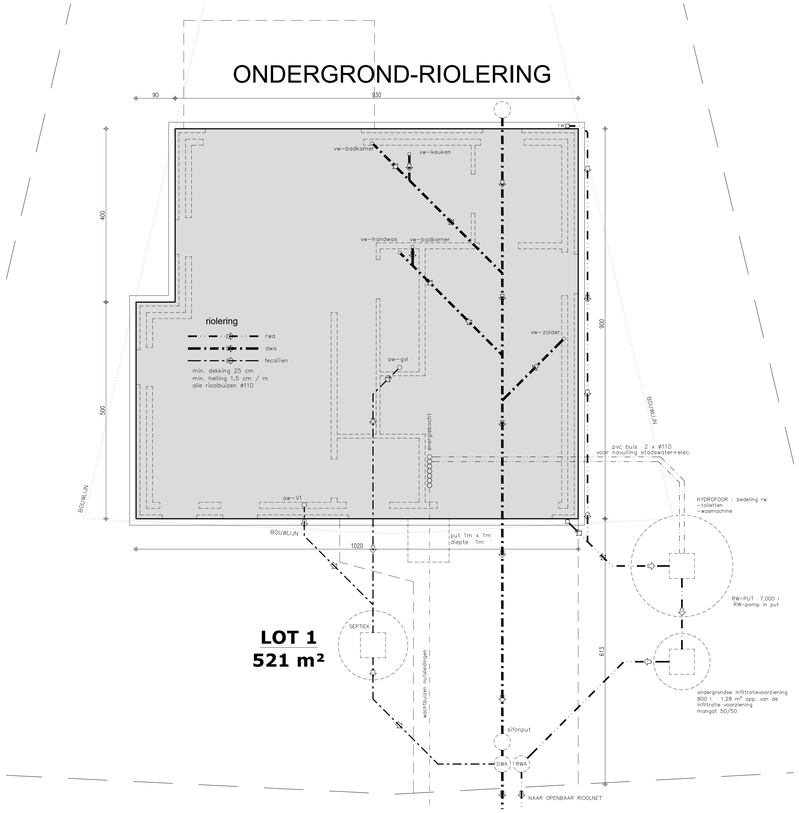

LOT 1
521 m²

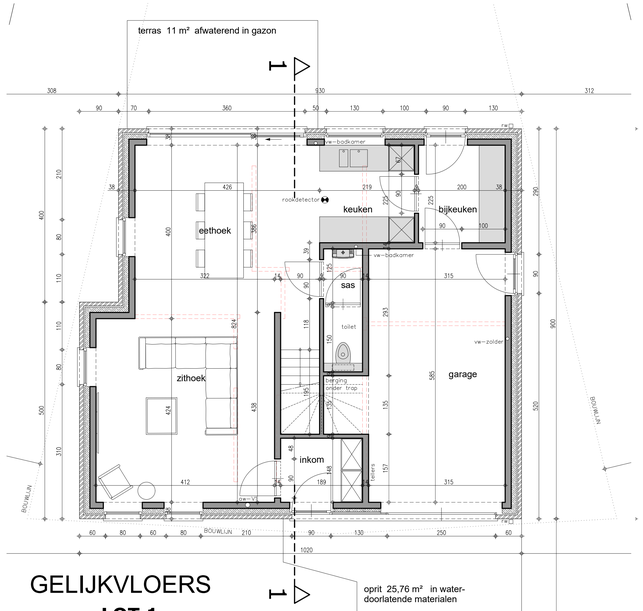

GELIJKVLOERS

LOT 1
521 m²

oprit 25,76 m² in water-
doorlatende materialen

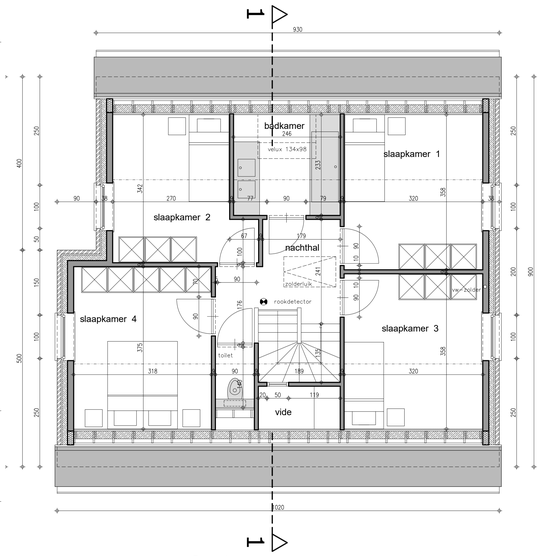

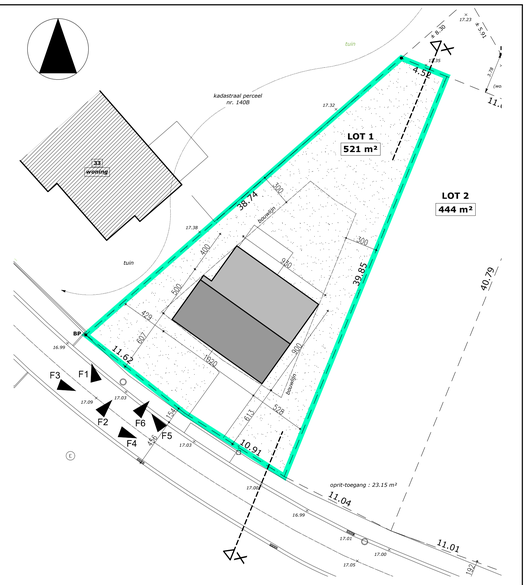

INPLANTINGSPLAN 1/200

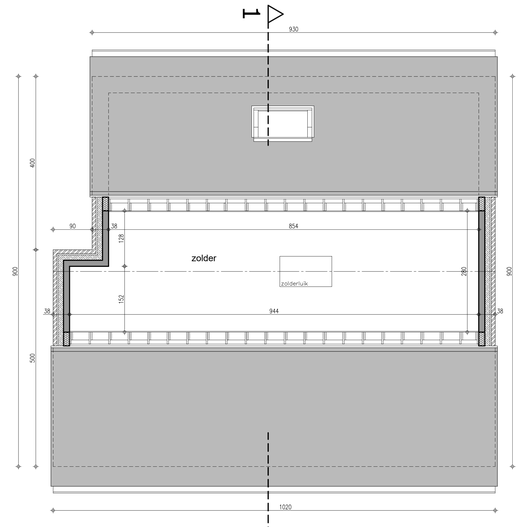

DAKVERDIEPING

TERREINPROFIEL X-X 1/200

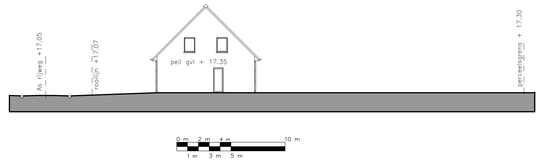

legende

- DRAGEND METSELWERK OF SCHEIDINGSWANDEN
- PARAMENT
- GEWAPEND BETON
- FUNDERINGSBETON
- ISOLERENDE STEEN

riolering: rwa, dwa, fecaliën
min. dekking 25 cm
min. helling 1,5 cm / m
alle rioolbuizen ø110

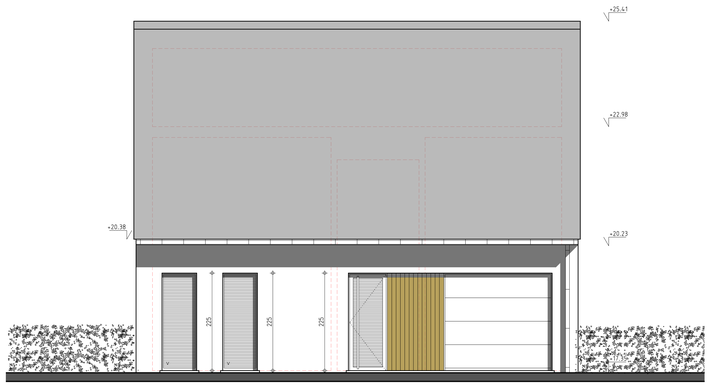

VOORGEVEL

GEVELMATERIALEN

Parement : vormsteen grijs genuanceerd
Dak : dakpan - type sneldek : zwart
Schrijnwerk : PVC lichtgrijs
Dorpels : blauwe hardsteen
Rw-geleider en goten : zink
Sectionele poort.

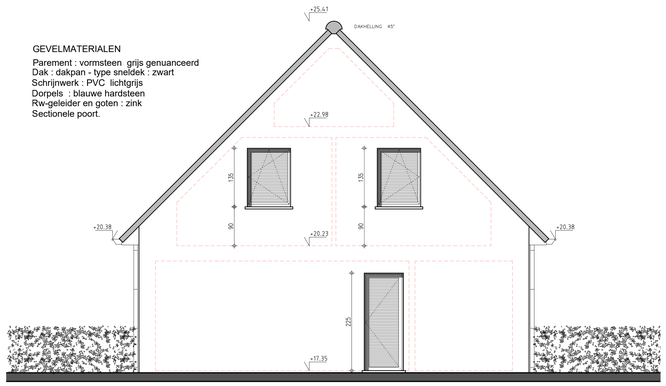

ZIJGEVEL links

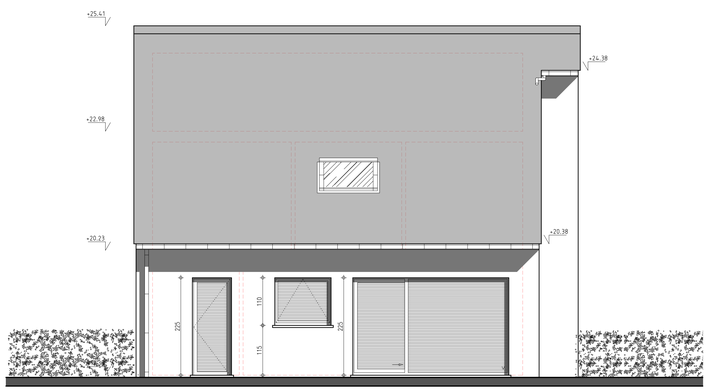

ACHTERGEVEL

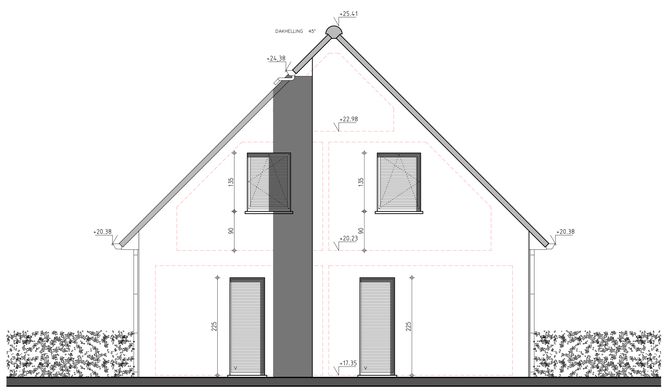

ZIJGEVEL rechts

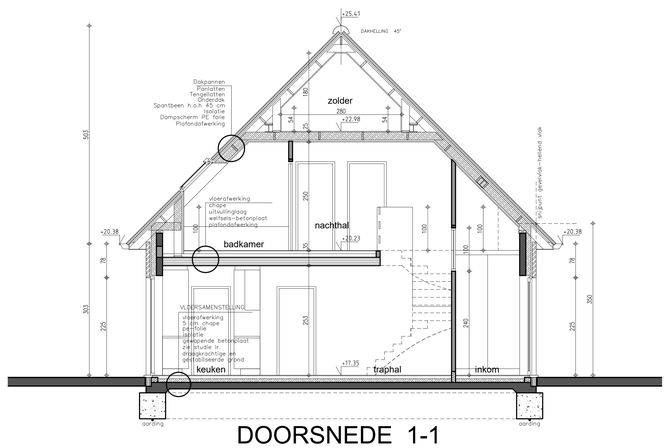

DOORSNEDE 1-1

kenmerk : 24/03/2022 ONTWERP
kenmerk : 25/02/2022 VOORONTWERP

PROVINCIE	West—Vlaanderen	
GEMEENTE	O O S T K A M P	8020
ONTWERP	bouwen van een woning	
LIGGING	VRIJLATENSTRAAT LOT 1	
KADASTER	5 de afd Ruddervoorde Sec. H deel van nr. 139 L	
PLAN	ENIG PLAN	
BOUWHEER	WONINGBOUW BLOMME bvba zaakvoerder dhr. Pieter Blomme Roeselaarseweg 12 8820 TORHOUT	
ONTWERPER	A-PLAN ARCHITECT PIET STEYAERT 0475 45 49 23 ZEEDIJK 8 8620 NIEUWPOORT piet@pietsteyaert.be	

goedgekeurd

DE AANNEMER DE OPDRACHTGEVER

schaal: 1/50

1/1
LOT 1